



Form **ENTRY-Worlds08-1** | According to Notice Of Race §6

SUBMIT THIS FORM IN ORDER TO ENTER

Write Above Line or in Box - one Diget per Box. Tick where appropriate.



ENTRY CLOSE is 09 June 2008

To
Kieler Yacht-Club
Regatta Sekretary
Hindenburgufer 70
24105 Kiel
Deutschland

I Enter The Yacht

Boat Name _____ Sail Number _____
to compete in the Tutima J80 World Championship 2008 Kiel, Germany — 7 to 13 July 2008

Owner

Name (Last) _____ Name (First) _____
Telephone (with international Prefix) _____ Email Address _____

Helmsman

Name (Last) _____ Name (First) _____
Address (Street) _____
Postal Code _____ Town _____ Country _____
Telephone (with international Prefix) _____ Email Address _____
Mobile Telephone - During Event (with international Prefix) _____
Club (complete Name and Place) _____ Club (correct Abbreviation) _____

My Crew consists of Persons, including Persons mentioned above.

Payment

—The entry fee must be paid together with the entry—

The entry fee of € 300,— shall be charged from the following credit card:

Mastercard Visa Card

Credit card Number

Valid /

CCV Number

Credit Card Holder's Signature

Signed

By signing this form, the owner, the helmsman and the crew accept the rules and conditions of the Tutima J80 World Championship. The organisers of the Tutima J80 World Championship and their representatives do not accept any liability for loss of property or damage to property caused by or in connection with the event, unless caused by wilfulness or gross negligence.

Place

Date (dd.mm.yyyy)

Signature



Remarks on Form **ENTRY-Worlds08-1**

FOR YOUR INFORMATION, ONLY!



Thank You for Entering the Tutima J80 Worlds 2008.

For your Comfort here is some Information concerning the Filling in of the Official Entry Form [ENTRY-Worlds08-1]

Please Make Your Choice

Either enters the Worlds by sending the preceding Form by Postal Mail

Or

via Fax to +49 431 83939

Please do not

use both possibilities

The CCV Number

What is a Credit Card Verification (CCV) Number?

For Mastercard and Visa Card cards this is the last 3 digits on the back of your card, usually on the signature strip as shown in the Examples below.

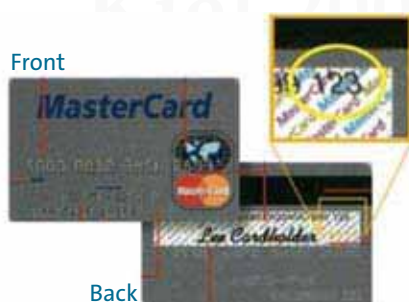

If You Have Further Questions

We will be glad to assist you. Do not hesitate to contact us via Email or call us.

Thank You. We are looking forward to Welcome You for the Tutima J80 Worlds 2008 in Kiel.